Coventry Carol

for String Orchestra

Arr. by **Jason W. Krug (ASCAP)**

With a sense of melancholy ♩ = 80

Con sord.

Violin I

mf

Violin II

Con sord.

mf

Viola

Con sord.

mf

Violoncello

Con sord.

mf

Contrabass

6

A

Vln. I

f

p

Vln. II

f

p

Vla.

f

p

Vc.

f

p

Cb.

solo

mf

For Promotional Use Only

© Copyright 2019 Tempo Press LLC
International Copyright Secured. ALL RIGHTS RESERVED including public performance for profit.
Any copying, arranging or adapting of this work without the owner's consent is an infringement of the copyright.

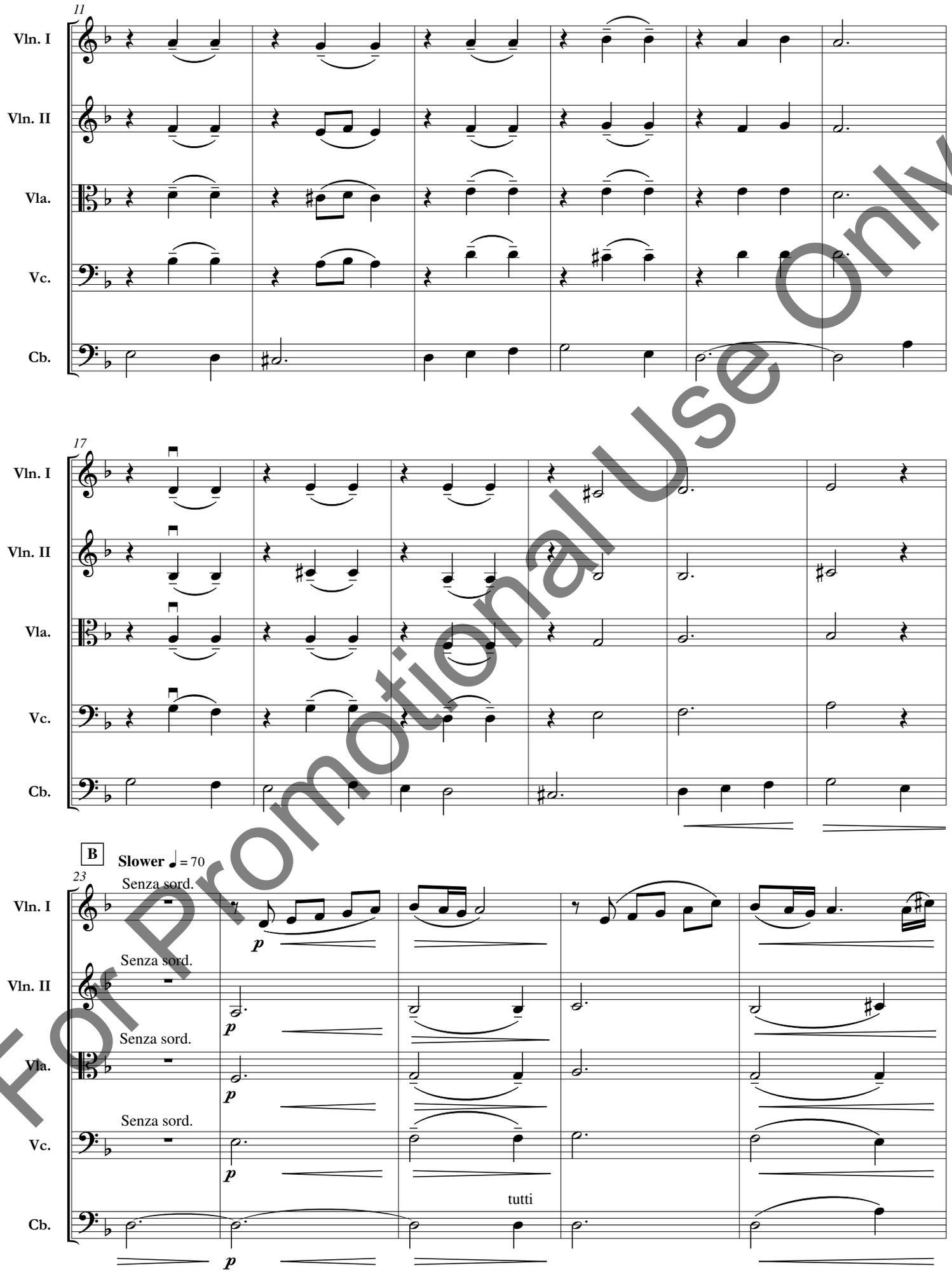

For Promotional Use Only

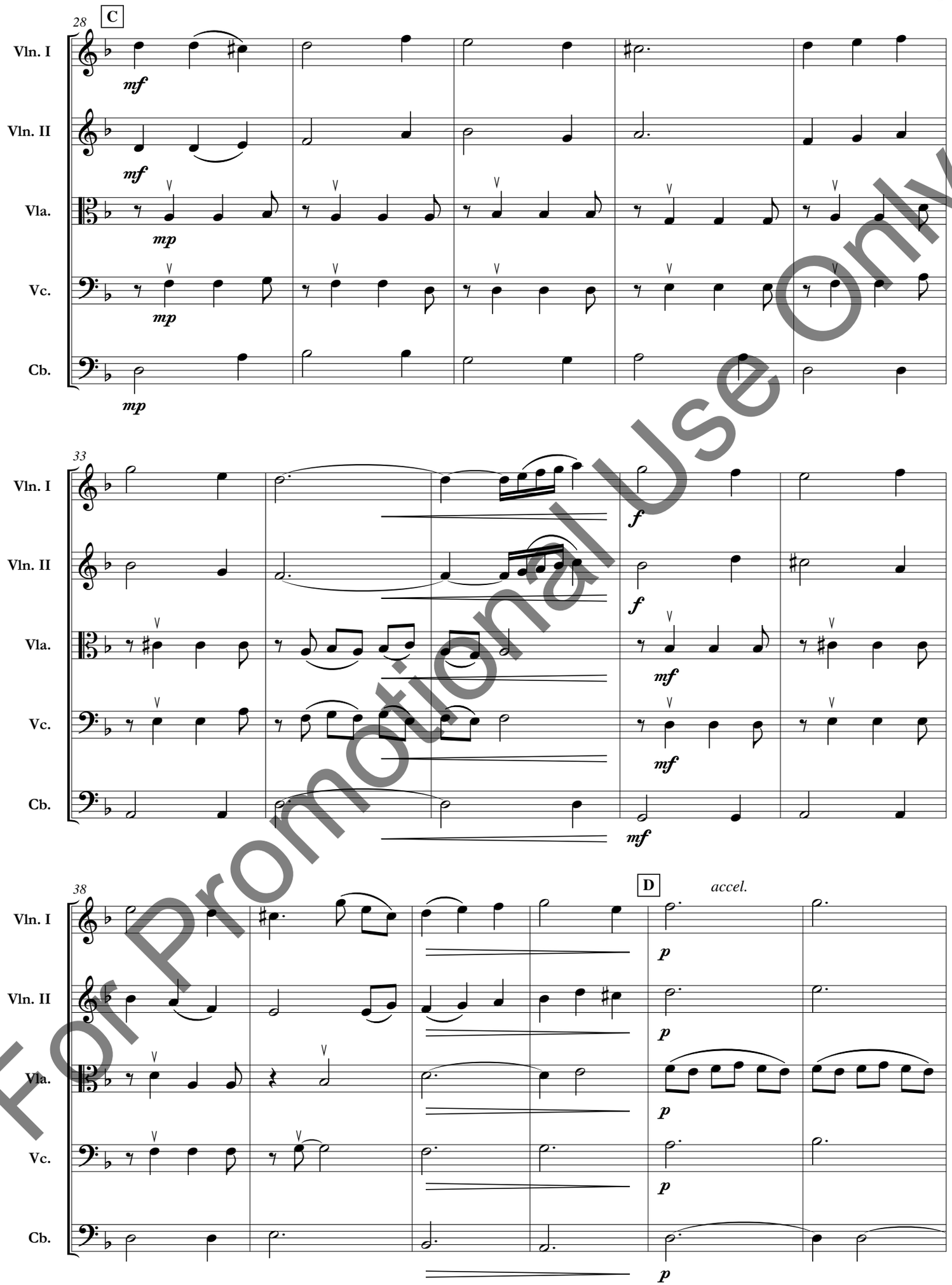

For Promotional Use Only

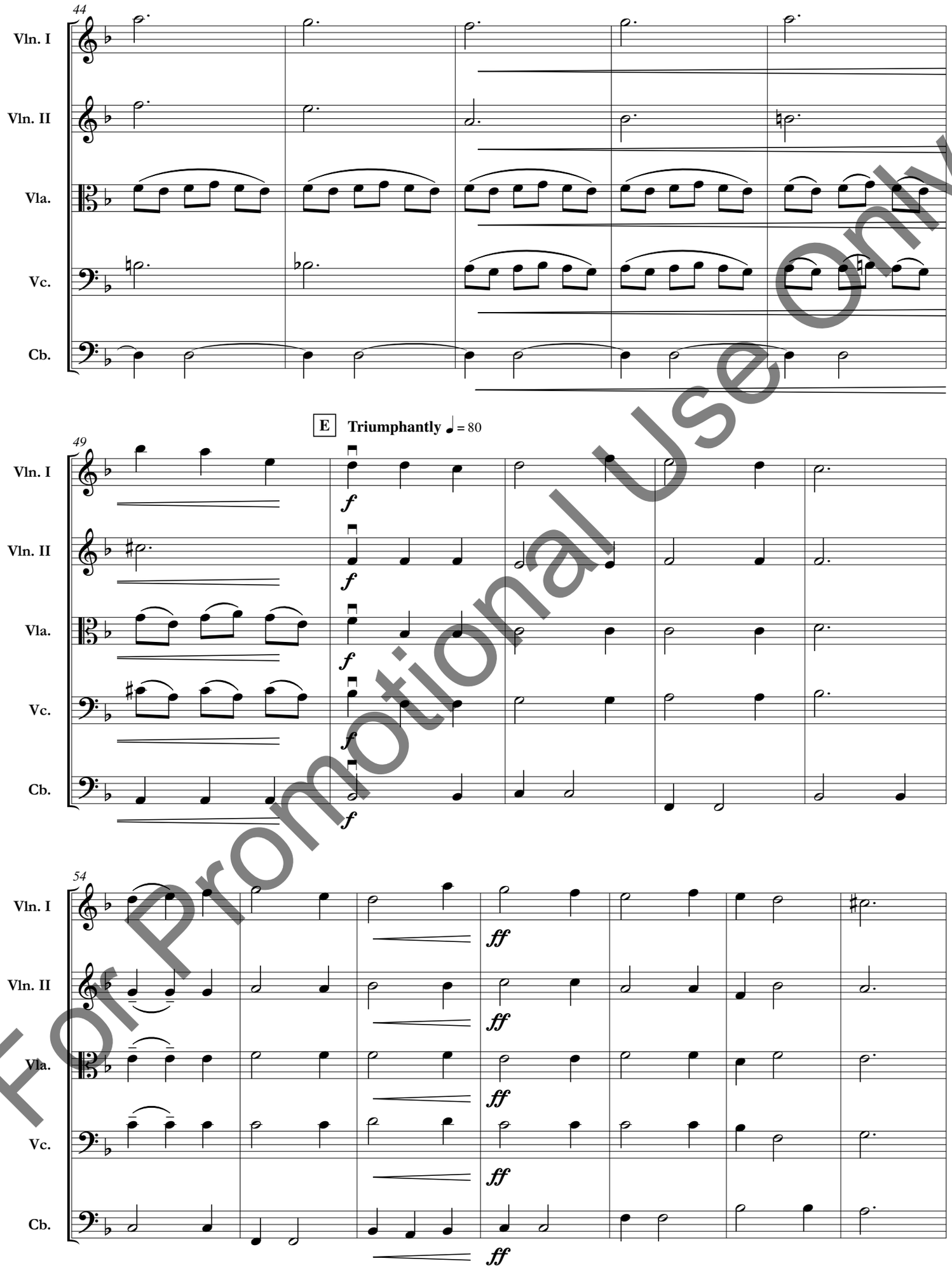

For Promotional Use Only

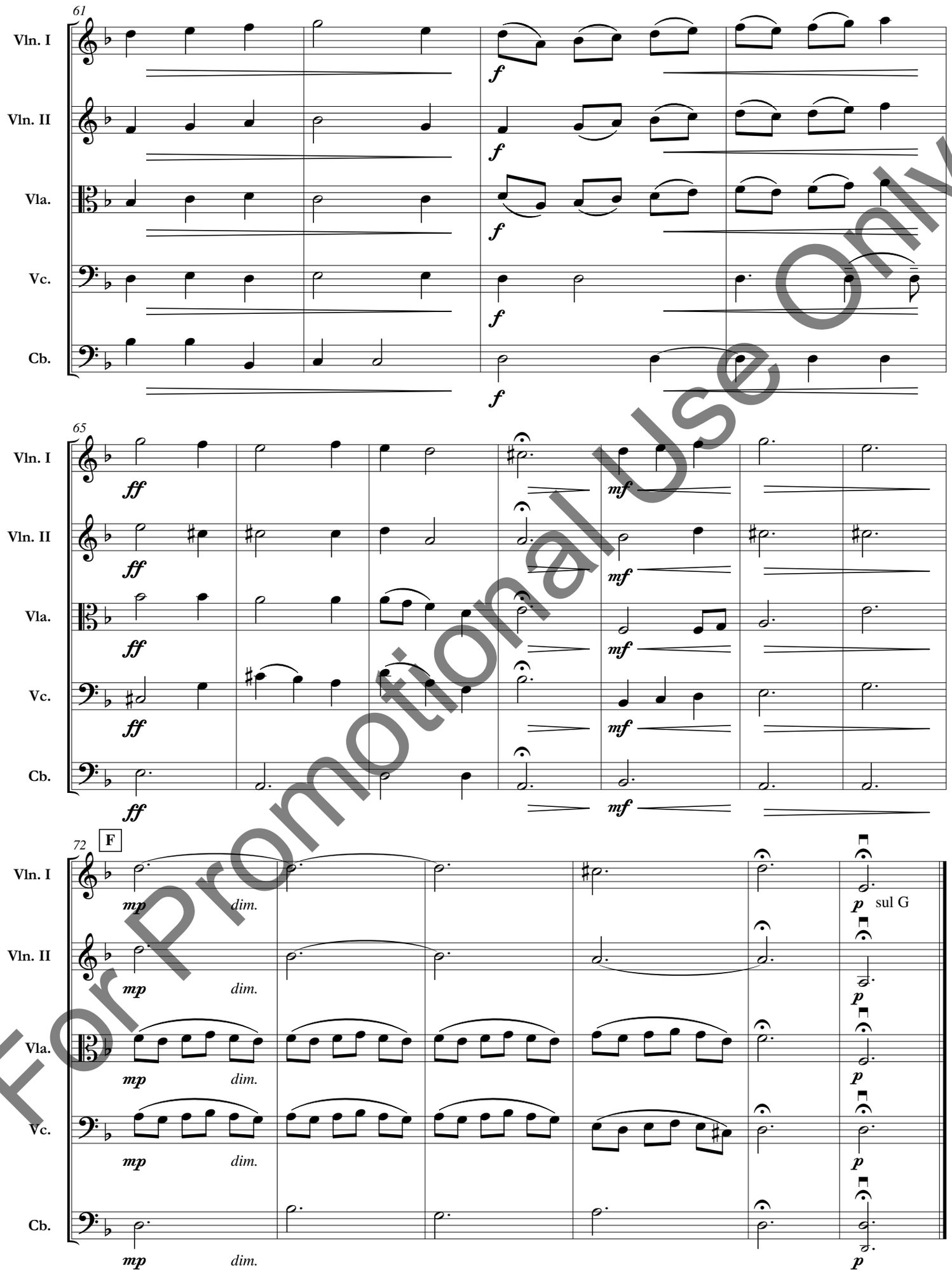

For Promotional Use Only